

Multi-specialty Content

Excellent Quality

Great Faculty

All Doctors Welcome



MULTI-SPECIALTY MEDICAL MEGA CONFERENCE

3 - 4 September (Sat-Sun)

Hybrid: all participants welcome at Kerry Hotel, Hong Kong x Livestream

Organised by
the Association of Private Medical Specialists of Hong Kong
in conjunction with 67 societies

28 Lecture Sessions

- across different specialties and aspects

2 Symposiums

- COVID-19 management and prevention
- Healthcare policy forum

Plenary

- Pneumococcal disease prevention



www.mmmc.hk

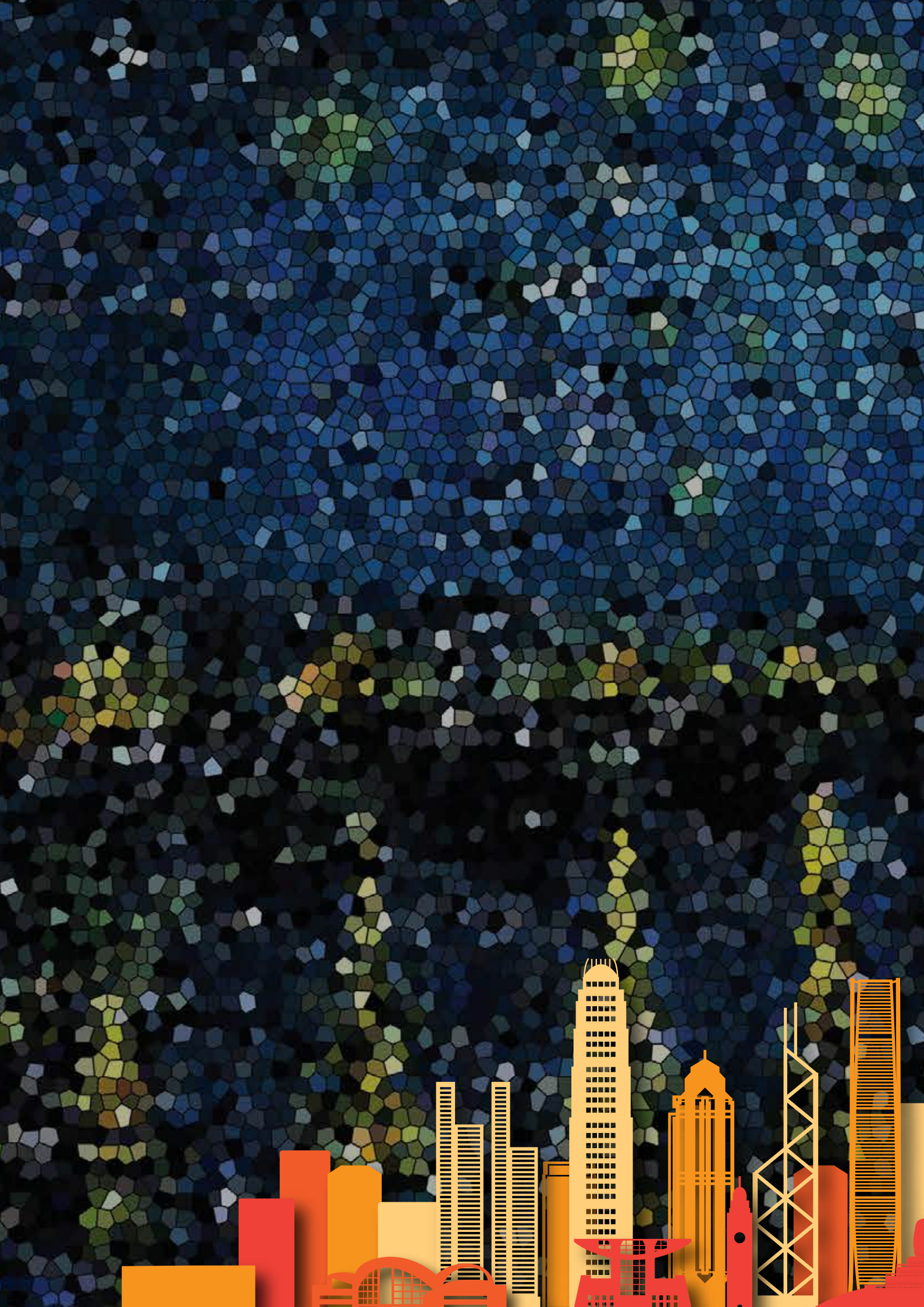

Dear Colleague,

We are excited to invite you to the 12th Multi-specialty Medical Mega Conference (MMMC), held at Kerry Hotel, Hong Kong on 3-4 September 2022.

Our new venue has more space and modern amenities to provide a safe place for you to catch up and discuss. Our lectures, including a COVID-19 symposium, will also be livestreamed to colleagues who are engaged elsewhere.

MMMC2022 continues to be a joint endeavour from 67 local and international medical societies. Through our 28 wide-ranging sessions, two topical lunch symposiums and one plenary session, we hope to create a shared platform for multidisciplinary exchange and collaboration.

As we cautiously and collectively turn the page within the healthcare sector and across society, we hope you will join us this September.

Yours sincerely,



Dr KWOK Po Yin Samuel

- Conference Co-Chair, MMMC2022
- President, Association of Private Medical Specialists of Hong Kong



Dr HO Hok Kung Marco

- Conference Co-Chair, MMMC2022
- Vice President, Association of Private Medical Specialists of Hong Kong

ORGANISING COMMITTEE

CHAIRS

KWOK, Po Yin Samuel | HO, Hok Kung Marco

COMMITTEE MEMBERS

CHAK, Wai Kwong	HUI, Yui	NG, Siu Kwan
CHAN, Chor Man	IP, Ka Ho Penny	ONG, Yeu Theng
CHAN, Chun Kwong Jane	KWOK, Po Yin Samuel	PANG, Suet Ying Sherby
CHAN, Hiu Fai Germaine	LAM, Ka On	PONG, Chiu Fai
CHAN, Ho Yin Henry	LAM, Kui Chun	SIHOE, Jennifer Dart Yin
CHAN, Hoi Chak Wilson	LAM, Tat Chung Paul	TANG, Kwok Keung
CHAN, Kin Wai, Louis	LAM, Wilson	TEOH, Anthony
CHAN, Kwok Keung	LAM, Wing Kai	TONG, Daniel King Hung
CHAN, Shu Yin Eddie	LAU, Alfred Sze Lok	TSANG, Hin Kei Century
CHAN, Tommy Chung Yan	LAU, Chi Pan Patrick	TSANG, King Yin Raymond
CHAN, Wai Keung	LAU, Kevin Chung Hang	TSANG, Man Wo
CHAN, Wai Lam	LEE, Wing Yan Michael	TSE, Tak Fu
CHAN, Yuen Mei Toby	LEUNG, Hon Bong	TSUI, Tsun Miu
CHEUNG, Ka Shing	LEUNG, Kar Ming	WAI, Yuk Chun Veronica
CHICK, Wai Keung	LEUNG, Kwong Chuen Angus	WONG, Kam Kwong
CHO, Hing Yan Danny	LEUNG, Lok Hei Clarence	WONG, Kwok Tin Martin
CHOW, Wing Sun	LI, Ching Fan Carina	WONG, Shing Fai Stephen
CHU, Chung Ming	LI, Kwok To Thomas	WONG, Simon Kin Hung
FOO, Wai Lum William	LI, On Chee Angela	WONG, Sze Hung
FU, Kam Fung Kenneth	LI, Philip Hei	WONG, Tin Yau Andrew
HO, Chun Wing	LIN, Wai Chi Ada	YAU, Kwok Kay Kevin
HO, Eunise	LIU, Yuk Wah Shirley	YAU, Thomas
HO, Hok Kung Marco	MAK, Lung Yi	YEUNG, Hip Wo Victor
HO, Kit Man	MAK, Siu King	YIP, Pui Lam
HO, Man Fung	MYINT, Ma Wai Wai Jennifer	YU, Ka Lung Carrel
HO, William	NG, Siew	YUEN, Ho Yan Marvin

ORGANISERS

ORGANISED BY



Association of
Private Medical Specialists
of Hong Kong

CO-ORGANISED BY

- Association of Private Orthopaedic Surgeons
- CHEST Delegation Hong Kong and Macau
- Federation of Private Healthcare Centers of Hong Kong
- Private Healthcare Centers of Hong Kong
- Hong Kong Association for the Study of Liver Diseases
- Hong Kong Association of Endocrine Surgeons
- Hong Kong Association of Rehabilitation Medicine
- Hong Kong College of Cardiology
- Hong Kong Dental Association
- Hong Kong Elderly Welfare Foundation
- Hong Kong IBD Society
- Hong Kong Liver Cancer and Gastrointestinal Cancer Foundation
- Kong Liver Cancer and Gastrointestinal Cancer Foundation
- Hong Kong Men's Health Society
- Hong Kong Obesity Society
- Hong Kong Ophthalmological Society
- Hong Kong Pain Society
- Hong Kong Private Hospitals Association
- Hong Kong Prostate Foundation
- Hong Kong Society for Coloproctology
- Hong Kong Society for Colposcopy and Cervical Pathology
- Hong Kong Society for Emergency Medicine and Surgery
- Hong Kong Society for Metabolic and Bariatric Surgery
- Hong Kong Society of Breast Surgeons
- Hong Kong Society of Clinical Oncology
- Hong Kong Society of Critical Care Medicine
- Hong Kong Society of Digestive Endoscopy
- Hong Kong Society of Endocrinology, Metabolism & Reproduction
- Hong Kong Society of Hepatobiliary and Pancreatic Surgery
- Hong Kong Society of Medical Oncology
- Hong Kong Society of Minimal Access Surgery
- Hong Kong Society of Musculoskeletal Pain
- Hong Kong Society of Otorhinolaryngology, Head and Neck Surgery
- Hong Kong Society of Palliative Medicine
- Hong Kong Society of Parenteral and Enteral Nutrition
- Hong Kong Society of Parenteral and Enteral Nutrition
- Hong Kong Society of Plastic, Reconstructive and Aesthetic Surgeons
- Hong Kong Society of Practising Urologists
- Hong Kong Society of Upper Gastrointestinal Surgeons
- Hong Kong Society of Uro-Oncology
- Hong Kong Telemedicine Association
- Hong Kong Thoracic Society
- Hong Kong Urogynaecology Association
- Hong Kong Urological Association
- International College of Surgeons (Hong Kong Section)
- Medical Conscience
- Osteoporosis Society of Hong Kong
- The Association of Licentiates of Medical Council of Hong Kong
- The Federation of Medical Societies of Hong Kong
- The Hong Kong Association of Oral and Maxillofacial Surgeons
- The Hong Kong Cancer Therapy Society
- The Hong Kong College of Family Physicians
- The Hong Kong Geriatrics Society
- The Hong Kong Hernia Society
- The Hong Kong Institute of Allergy
- The Hong Kong Medical Association
- The Hong Kong Movement Disorder Society
- The Hong Kong Neurosurgical Society
- The Hong Kong Orthopaedic Association
- The Hong Kong Society for Infectious Diseases
- The Hong Kong Society of Diagnostic Radiologists
- The Hong Kong Society of Endourology
- The Hong Kong Society of Gastroenterology
- The Hong Kong Society of Interventional Radiology
- The Hong Kong Society of Paediatric Surgery
- The Hong Kong Society of Psychiatrists
- The Hong Kong Society of Rheumatology
- The Obstetrical and Gynaecological Society of Hong Kong
- The Society of Anaesthetists of Hong Kong
- The Society of Physicians of Hong Kong

Update in management of colorectal cancer

Chairs:

Dr TEOH Yuen Bun Anthony, Dr LAM Ka On
Dr JOENG Kin Ming Henry

Aqua Room | 1045 - 1215

1. Diagnosis and management of early colorectal neoplasms
Dr JOENG Kin Ming Henry
2. Personalised surgical treatment for rectal cancer (Coloproct)
Dr CHU Simon
3. Management of parastomal hernia
Dr NGO Kwok Yu Dennis
4. Systemic therapy for colorectal cancer: what's new on the horizon?
Dr LAM Ka On

Enhanced recovery for elderly with colorectal cancer

Chairs:

Dr HO Man Fung
Dr MYINT Ma Wai Wai

Coral Room | 1045 - 1215

1. Prehabilitation for patients with high medical risk preparing for cancer surgery
Dr CHU Chun Kwok Angus
2. Enhanced recovery programme for elderly undergoing colorectal cancer surgery
Dr MAK Wing Chung Tony
3. Frailty and delirium in geriatric medicine
Dr YIM Ting Kwan
4. Risk assessment and decision making for high risk surgical candidates- the anaesthetist's perspective
Dr LAU Vivian Nga Man

Acute ischemic stroke management: we are not alone

Chairs:

Dr LEE Chi Nam
Dr NG Justin Christopher

Crimson Room | 1045 - 1215

1. Emergency Department stroke management in the age of endovascular therapy
Dr MOK Ka Leung
2. Acute ischemic stroke management in the first 24 hour- Imaging & Treatment evidence
Dr CHAN Chik Xing Jason
3. Expanding stroke nursing role and expertise in acute stroke management
CHOW YUK LAN Karin
4. Post reperfusion management of acute ischemic stroke
Dr CHI Man Sum
5. IA thrombectomy for acute stroke in private setting
Dr LEUNG Kar Ming

Novel therapeutic strategies in immunology and allergy

Chairs:

Dr CHAN Ho Yin, Dr LI Philip Hei
Dr TSANG King Yin Raymond

OLIVE Room | 1045 - 1215

1. Chronic Spontaneous Urticaria in Hong Kong
Dr LI Philip Hei
2. Big data and tackling drug allergy in Hong Kong
Dr CHIANG Valerie
3. Anaphylaxis management in emergency department
Dr KAM Chak Wah
4. Biological therapy for chronic rhinosinusitis with nasal polyps
Dr CHUNG Chun Kit Joseph

Saturday Symposium | Update: COVID-19 management and prevention

Chair:

Dr LIN Wai Chi Ada
Dr LAM Wilson

Hip surgery

Chair:

Dr CHAN Wai Lam

Aqua Room | 1345 - 1515

1. Paediatric hip screening in New Territories West Cluster
Dr MA King Hay Arthur
2. Management of developmental dysplasia of hip in infancy
Dr KUONG Evelyn
3. Management of hip pathology by hip arthroscopy
Dr CHAN Wai Lam
4. Advances in hip replacement surgery: from approach to hardware
Dr CHENG Hang Cheong

1. Control and Prevention of COVID-19 in Hong Kong, the Policy Perspective

TBC

2. Clinical Manifestation and Testing of COVID-19
Dr LUI Chung Yan Grace
3. Clinical Management of COVID-19
Dr TSANG Tak Yin Owen
4. Prevention of COVID-19 : Vaccines and Chemoprophylaxis
Dr HUNG Ivan Fan Ngai

Management of deep infiltrative endometriosis

Chairs:

Dr TANG Kwok Keung
Dr CHEUNG Yuk Tong Vincent

Coral Room | 1345 - 1515

1. Diagnostic Imaging for DIE
Dr WONG Siu Chun
2. Surgical approach to DIE
Dr LEE Tat Choi
3. DIE - a colorectal surgeon's perspective
Dr FOO Chi Chung
4. Management of ureteric DIE
Dr KAN Wai Man

Advance directive in practice

Chair:

Dr HO Chun Wing

Crimson Room | 1345 - 1515

1. AD - Legal perspectives
Ms Angelina LUK
2. AD - Clinical (Palliative Care) perspectives
Dr KWOK Oi Ling
3. AD - Clinical (Psychiatry) perspectives
Dr CHAN Lap Kei

Novel innovations in gastroenterology and liver diseases

Chairs:

Dr LI Kin Kong Michael
Dr CHEUNG Ka Shing

OLIVE Room | 1345 - 1515

1. Novel fecal bacteria markers for colon cancer and polyp detection
Dr LEE Yuk Tong
2. Emerging role of small molecules in inflammatory bowel disease
Dr FAN Tam Ting
3. Latest advances in Helicobacter pylori and gastric cancer
Dr CHEUNG Ka Shing
4. Digital medicine and artificial intelligence in medicine and hepatology: the way forward?
Dr SETO Wai Kay Walter

BREAK | 1515 - 1530

Jaw deformities

Chairs:

Dr CHONG Mei Man
Dr HO Lai In Jeni

Aqua Room | 1530 - 1700

1. Corrective jaw surgery: what's new?
Dr LI Dion Tik Shun
2. Immediate dental implants in free vascularised bone flaps for jaw reconstruction
Dr CHOI Wing Shan
3. Corrective facial skeletal surgery - it's application for the management of respiratory distress and obstructive sleep apnea
Dr KUNG Alvin Yue Hin

BREAK | 1515 - 1530

Oral diseases among the elderly

Chair:

Dr TSANG Hin Kei Century

Grimson Room | 1530 - 1700

1. Mind and mouth of older adults: tales of two organs
Dr WONG Shing Fai Stephen
2. Dementia and periodontal disease
Dr CHAN Man Ha Anita
3. Impact of tooth loss on oral and systemic health
Dr LAM Yu Hang Walter

Fighting myopia

Chairs:

Dr LI Yuen Mei Emmy
Dr IU Pui Leung Lawrence

Olive Room | 1530 - 1700

1. Prevalence and prevention of myopia in children
Dr WONG Emily Suhan
2. Complications associated with myopia
Dr CHAN Pui Man Poemen
3. Management of myopic maculopathy
Dr FUNG Nicholas Siu Kay
4. Surgical methods for reducing glasses dependence in myopia
Dr CHAN Tommy Chung Yan

BREAK | 1515 - 1530

Improving patient journey with lower urinary tract symptoms (LUTS) through collaborative management

Chair:

Dr YEUNG Hip Wo Victor

Coral Room | 1530 - 1700

1. LUTS patient journey: from primary to secondary care
Dr KWOK Yuen Na
2. Nocturia: Is it more than BPH?
Dr WONG Kwok Keung
3. Management of storage symptoms in complex patients
Dr CHAN Ngai Ho Tony
4. Voiding LUTS: anything more than alpha-blockers?
Dr CHAN Hoi Chak Willson

BREAK | 1515 - 1530

Oral diseases among the elderly

Chair:

Dr TSANG Hin Kei Century

Grimson Room | 1530 - 1700

1. Mind and mouth of older adults: tales of two organs
Dr WONG Shing Fai Stephen
2. Dementia and periodontal disease
Dr CHAN Man Ha Anita
3. Impact of tooth loss on oral and systemic health
Dr LAM Yu Hang Walter

BREAK | 1515 - 1530

Fighting myopia

Chairs:

Dr LI Yuen Mei Emmy
Dr IU Pui Leung Lawrence

Olive Room | 1530 - 1700

1. Prevalence and prevention of myopia in children
Dr WONG Emily Suhan
2. Complications associated with myopia
Dr CHAN Pui Man Poemen
3. Management of myopic maculopathy
Dr FUNG Nicholas Siu Kay
4. Surgical methods for reducing glasses dependence in myopia
Dr CHAN Tommy Chung Yan

Coral Room | 1715 - 1845

Saturday Plenary | Pneumococcal Disease Prevention

Chair:

Dr LIN Wai Chi

Coral Room | 1715 - 1845

1. Local epidemiology and serotype 3 burden
Prof HOIN Kaim Lun Ellis
2. Pneumococcal diseases prevention landscape and the development of pneumococcal vaccines
Dr Mark van der Linden

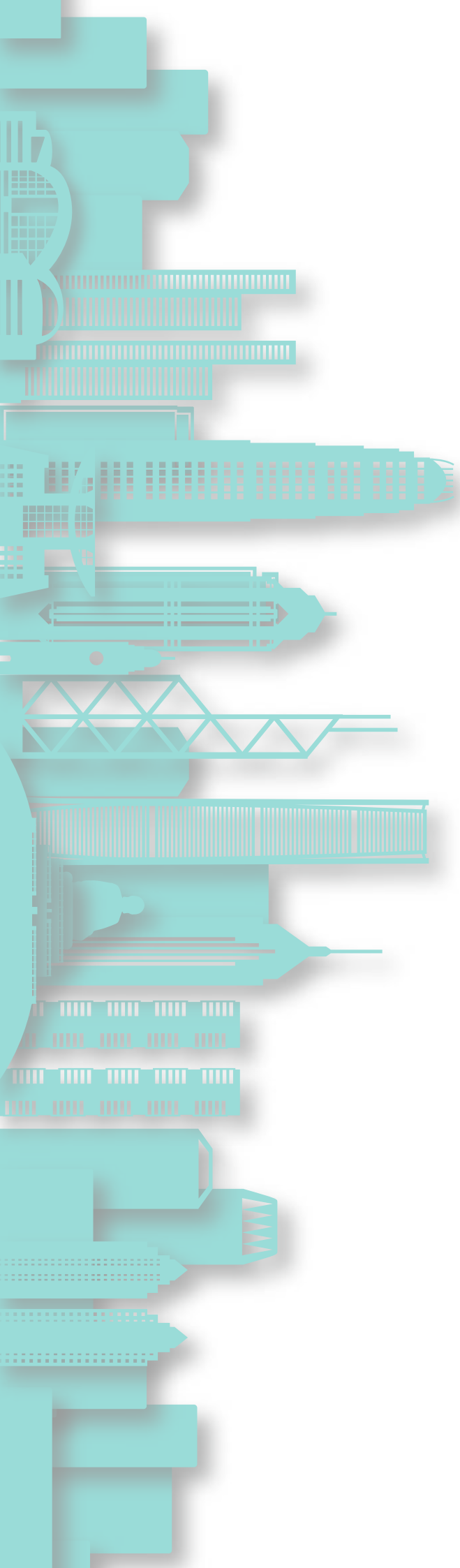

PROGRAMME DAY TWO, 4 SEPTEMBER 2022 (SUN)

REGISTRATION | 0830 - 0900

Latest update on prostate cancer

Chair:

Dr LEUNG Kwong Chuen

Aqua Room | 0900 - 1030

1. HIFU on prostate cancer treatment
Dr CHAN Wai Hee Steve
2. MRI-fusion and transperineal prostate biopsy
Dr MA Wai Kit
3. Stereotactic body radiation therapy (SBRT) for localized prostate cancer
Dr POON Ming Chun
4. Latest advance on the management of metastatic hormone-sensitive prostate cancer (mHSPC)
Dr LEUNG Kwong Chuen

Novel therapeutic targets in cancer

Chair:

Dr LEUNG Roland Ching Yu

Coral Room | 0900 - 1030

1. Arginine depletion as novel therapeutic target in cancer
Dr Dr CHENG Ning Man, JP
2. Novel therapeutic target in sarcoma
Dr LOONG Herbert Ho Fung
3. Novel therapeutic targets in cancer immunotherapy
Dr LI Siu Ching
4. Novel therapeutic targets in urological cancers
Dr LI Cho Wing

Update in coronary artery disease

Chair:

Dr CHAN Kwok Keung

Crimson Room | 0900 - 1030

1. Prevention in coronary artery disease
Dr CHAN Yu Ho
2. Screening of coronary artery disease in asymptomatic population: pros and cons
Dr LO Ka Yip David
3. Chronic coronary syndrome: what is the role of elective percutaneous coronary intervention?
Dr CHUI Ka Lung
4. Acute coronary syndrome: early recognition, risk stratification and treatment options
Dr CHAN Chi Pan

Indwelling devices and protheses

Chairs:

Dr Tsang Hin Kei Century
Dr CHAN Tak Yan Norman

Olive Room | 0900 - 1030

1. Introductions to dental implants- indications and contraindications
Dr Lai Karen Kar Yan
2. Modulating the sick brain- brain implants and future
Dr WONG Hoi Tung
3. Orthopedics implants, material and aftercare
Dr CHENG Sze Chung
4. Breast implants 101
Dr MO Wan Leong Kevin

BREAK | 1030 - 1045

New minimal invasive procedure for common genitourinary conditions

Chairs:

Dr CHEON Willy Cecilia, Dr MAK Siu King
Dr WONG Kwok Tin Martin

Aqua Room | 1045 - 1215

1. Water vapour therapy (REZUM) for BPH LUTS
Dr MAK Siu King
2. Urolift for BPH LUTS and AROU
Dr CHAN Wai Hee
3. Prostate-rectum spacer and fiducial marker application to reduce radiation induced genitourinary symptoms
Dr LEUNG Kwong Chuen
4. Minimally invasive surgery for pelvic organ prolapse- laparoscopic sacrocolpopexy, HK experience
Dr CHAN Chung Yin Joyce

Fever of unknown origin (FUO)

Chairs:

Dr LAW Mei Yan, Dr MA Tin Wei Ada
Dr LAM Tat Chung Paul

Coral Room | 1045 - 1215

1. 10 easily missed infectious diseases that may present as FUO and an integrated approach to diagnosis
Dr WONG Tin Yau Andrew
2. Fever and rheumatology
Dr WONG Ching Han Priscilla
3. PET-CT in FUO
Dr WONG Yuet Hung

Head injury and update on paediatric neurological related disorders

Chairs:

Dr WONG Sui To
Dr LEE Wing Yan Michael

Crimson Room | 1045 - 1215

1. Head injury in recreational sports and bespoke management of skull defect
Dr LEE Wing Yan Michael
2. Subdural haematoma - What works, what doesn't?
Dr WONG Kwok Chu
3. Management of head injury in paediatric neurologists' perspective
Dr CHAK Wai Kwong
4. Neuropsychological rehabilitation of traumatic brain injury: case sharing
Dr CHAN Wing Sze Iris

An update on obesity management

Chairs:

Dr TSUI Tsun Miu
Dr TAM Chi Chun Terence

Olive Room | 1045 - 1215

1. Beyond simple sleep apnoea
Dr CHU Chung Ming
2. Update on anti-obesity medication
Dr YUEN Mae Ann Michele
3. Recent advance in intragastric balloon
Dr WONG Kin Hung Simon
4. Update on anaesthetic management in bariatric surgery
Dr TSUI sin Yui Cindy

Aqua Room | 1215 - 1345

Sunday Symposium | Healthcare Policy Forum

Chairs:

Dr LAM Tzit Yuen David
Dr KWOK Po Yin Samuel

Aqua Room | 1215 - 1345

1. Community healthcare model
Dr FONG Ben Yuk Fai
2. Role of family physician in a visionary primary healthcare system
Dr LI Kwok Tung Donald
3. Chinese medicine development
Dr LEUNG Ting Hung
4. Strategic purchasing of healthcare services
Dr the Honourable Wong Yuen-shan Stephen

The path to minimally invasive surgery -

LAP and robots

Chair:
Dr LEE Kit Fai

Aqua Room | 1345 - 1515

1. The Use of ICG in robotic biliary surgery
Dr KUNG Wui Cheung Janet
2. Robotic urological surgery
Dr HO Brian Sze Ho
3. Learning curve of laparoscopic hepatectomy - 14 years of experience
Dr CHENG Kai Chi
4. Simulation in surgery
Dr Guido Parquet Villagra

Telemedicine in Greater Bay Area

Chairs:
Dr TONG King Hung
Dr Dr LI Kwok To Thomas

Coral Room | 1345 - 1515

1. Is Cross-border teleconsultation possible in Great Bay Area?
Henry Lim
2. Drug delivery after teleconsultation
Peter SUEN
3. Future perspective of telemedicine
Dr TONG King Hung

Management of spinal deformity in HK

Chair:
Dr WONG Kam Kwong

Crimson Room | 1345 - 1515

1. Paediatric scoliosis
Dr KWAN Kenny Yat Hong
2. Perioperative management of a child with scoliosis--a paediatric surgeon's role
Dr CHUNG Ho Yu
3. General approach to sagittal imbalance: from paediatric to adult
Dr CHAN Ying Kei
4. General approach to adult scoliosis
Dr WONG Kam Kwong

Current medico-legal issues

Chair:
Dr YEUNG Hip Wo Victor

Olive Room | 1345 - 1515

1. Medicolegal Issues
Dr CHAN Pierre
2. Evolution of medico-legal landscape
Dr Georgios Tsoufias
3. MCHK guidelines on telemedicine
Dr YEUNG Hip Wo Victor

BREAK | 1515 - 1530

Hypertension and endocrine diseases

Chairs:

Dr TAI Kai Chun Dora
Dr LIU Yuk Wah Shirley

Aqua Room | 1530 - 1700

1. Thyrotoxicosis: the standard of care
Dr WAT Zee Man Winnie
2. Surgery for primary hyperparathyroidism
Dr CHOW Chi Man Tom
3. Treating adrenal hypersecretion
Dr LUK On Yan Andrea
4. Surgical management of functional PNET
Dr CHONG Ching Ning

Breast cancer screening and what follows

Chairs:

Dr YUEN Ho Yan
Dr FOO Wai Lum William

Coral Room | 1530 - 1700

1. Breast cancer screening: local practice
Dr HUNG Wai Ka
2. Breast screening made easy - A radiologist's perspective
Dr SITT Ching Man Jacqueline
3. Oncological treatment for screen detected breast cancer
Dr WONG Siu Yu

The interface between neurology and psychiatry

Chairs:

Dr YIP Pui Lam Isaac
Dr CHAN Hiu Fai

Crimson Room | 1530 - 1700

1. Overview of Parkinson's disease
Dr YIP Lai Kuen
2. Introduction to frontotemporal dementia
Dr PANG Shirley Yin Yu
3. Psychogenic non-epileptic seizure disorder
Dr HUI Ting Hin Adrian
4. Psychiatric aspects of Parkinson's disease, frontotemporal dementia and epilepsy
Dr TAM Woon Chi

Novel therapy in rheumatic diseases and pain management

Chairs:

Dr LI Ching Fan Carina
Dr SO Ho

Olive Room | 1530 - 1700

1. Breakthrough in treatment of systemic lupus erythematosus
Dr CHAN Pui Shan Julia
2. Novel targeted therapy for rheumatoid arthritis
Dr WONG Tak Lung Victor
3. Advances in management of spondyloarthritis
Dr CHUNG Ho Yin
4. Updates on central pain desensitisation therapy for fibromyalgia
Dr LI Ching Fan Carina

END OF PROGRAMME | 1700

END OF PROGRAMME | 1700

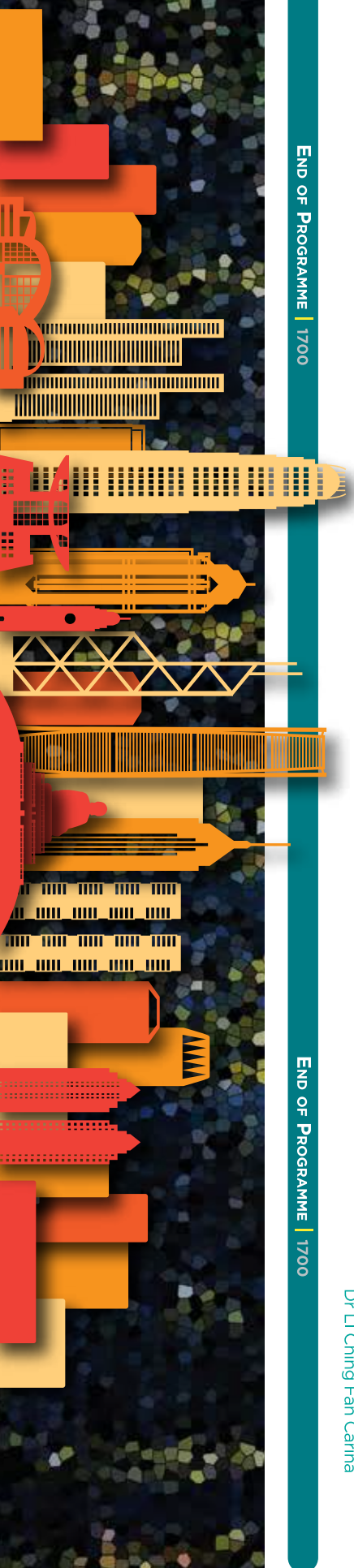

CONFERENCE INFORMATION

DATE AND TIME

10:15 - 18:45, 3 September 2022 (Saturday)

08:30 - 17:00, 4 September 2022 (Sunday)

VENUE

- MMMC2022 is a hybrid conference.
- All participants are welcome to join the physical Conference at:
KERRY HOTEL, HONG KONG
38 Hung Luen Road, Hung Hom Bay, Kowloon
- If you cannot come in person, join us online instead.

 VAYS TO
VENUE



TICKETING

- After registration and payment, you will receive one personalized e-ticket via email allowing both physical and virtual access.
- Show the QR code to check in at the venue, or use the link in the e-ticket to join virtually.

WAYS TO REGISTER



ONLINE (RECOMMENDED)

Register online at
www.mmmc.hk/register



Pay online by credit card or mail us a
crossed cheque

Receive your e-ticket by email
instantly

Deadline: 4 September 2022



By Post

Mail us the registration form (refer to
page of **CONFERENCE REGISTRATION**)
and a crossed cheque

Receive your e-ticket by email once
your cheque is processed (within 14
working days)

Deadline: 17 August 2022

CHEQUE PAYMENT

- Put the guest's name and mobile number on the back of the cheque
- Cheque payable: Association of Private Medical Specialists of Hong Kong Ltd
- Mailing address: 6/F, Virtus Medical Tower, 122 Queen's Road Central, Central, Hong Kong

REGISTRATION FEES

Members of our organizer / co-organizers	HKD 400
Medical Practitioners and Dentists who are not members of our co-organizers	HKD 800
Allied Health Professionals / Registered Nurses / Enrolled Nurses who are not members of our co-organizers	HKD 500



Are you a **registered healthcare professional** in Hong Kong?

Join the Association of Private Medical Specialists of Hong Kong to receive a discount for MMMC and access to other continuing education events.

<https://www.pms.org.hk/join-us/>

RECEIPTS

Please check the “official receipt is required” box. They will be emailed to you once payment processing is complete.

ACCREDITATIONS - CME/CNE/MAM

- MMMCHybrid is an accredited programme in both physical and virtual formats.
- CME/CNE/MAM application results will be posted on <https://www.mmmc.hk> as soon as we receive them.
- Your CME/CNE/MAM points are processed on a day-by-day basis for either format. Apply only for the format(s) and day(s) on which you attended. For further details, please visit <https://www.mmmc.hk>
- We will share your CME details and attendance records (including your login and logout time) with your College(s)/Programme(s).

CERTIFICATE OF ATTENDANCE

The Organiser will issue one certificate per attendee for the whole Conference.

- Physical attendees collect a physical certificate at the venue.
- Virtual attendees request an electronic certificate on the livestream platform.

REGISTRATION INQUIRIES

+852-3893 6374 (10:00-17:30, Mon-Fri)



CONFERENCE REGISTRATION

Register and pay for MMMC2022Hybrid

No registration is needed for speakers, chairs, and OC members

Fields marked with an asterisk () are required.*

I am a/an*

Medical Practitioner or Dentist (MCHK / DCHK / Permit No / Registration No.: _____)

I am based in: (Hong Kong / Macau / Rest of the world)

Registered Nurse or Enrolled Nurse (NCHK Registration / Enrollment No: _____)

Allied Health Professional (Please specify: _____)

Title*: Prof Dr Mr Mrs Ms

Surname*: _____ Given Name: _____

How should we print your name badge?*

SURNAME - Given name Given name - SURNAME

I work in*: Private practice Hospital Authority Department of Health

Others: (please specify) _____

Mobile No.*: _____ Office No. : _____
(for SMS ticket in September)

Email*: _____
(for registration confirmation)

Office Address : _____

Are you a member of our organiser / co-organisers?*

No

Yes Please specify:

(Name of organiser / cogorganisers)

I require an official receipt (emailed within two weeks).

Please refer to GENERAL INFORMATION about the registration fee and payment.

Terms and Conditions

- Safety is our paramount concern in MMMC2022; arrangements will be compliant with government COVID-19 policies. Should there be any changes in Conference arrangements, we will announce them on our website and through email.
- In the unlikely case of postponement or cancellation of the Conference, or of delivering the Conference online in whole or in part, the Organising Committee shall not be liable for consequential loss, refunding of paid fees, or reimbursement of incurred costs.
- By attending the Conference, you consent to photography, audio/visual recording and their release, publication, or reproduction to be used for news, websites, social media, or any other non-commercial purpose by APMSHK.
- Images and videos may be used to promote similar events in future.



Faster & Easier

You can also register and pay online whenever before the event at

<https://www.mmmc.hk/register/>

MEMBERSHIP APPLICATION



香港私人執業專科醫生協會
**Association of
Private Medical Specialists of Hong Kong**

We are stronger together. Join us.

Our Association hosts regular CME courses, social gatherings and online discussions where members share their expertise, views and news. Membership is free.



Faster & Easier
Online registration
<https://www.pms.org.hk/join-us/>

Fields marked with an asterisk (*) are required.

I am a/an*:	<input type="checkbox"/> Registered Medical Practitioner or Registered Dentist • on the respective Specialist Register • in private practice in Hong Kong	Ordinary Member
	<input type="checkbox"/> Registered Medical Practitioner or Registered Dentist • on the respective Specialist Register • not in private practice in Hong Kong	Associate Member
	<input type="checkbox"/> Registered Medical Practitioner or Registered Dentist • on the respective General Register	
	<input type="checkbox"/> Registered Nurse, Enrolled Nurse, or Registered Allied Health Professionals#	Affiliate Member

"Registered Allied Health Professionals" refer to those required by legal ordinance to register their professions. If you are one, please select your occupation below:

- | | | |
|---|---|--|
| <input type="checkbox"/> pharmacists | <input type="checkbox"/> physiotherapists | <input type="checkbox"/> occupational therapists |
| <input type="checkbox"/> medical laboratory technologists | <input type="checkbox"/> optometrists | <input type="checkbox"/> radiographers |
| <input type="checkbox"/> dental hygienists | <input type="checkbox"/> midwives | |

Professional registration number*: _____

• MCHK/DCHK Registration No. (e.g. M12345/ML12345/MD12345/D12345)

• NCHK Enrolment No./Registration No.

• PPBHK/MWCHK Registration No.

• HKDHA Enrolment No.

• MLT/OT/OP/PT/RG Board registration no.

Title*: Prof Dr Mr Mrs Ms

Surname*: _____ Given Name*: _____

Chinese Name : _____

Email*: _____ Mobile No.*: _____

We email members about our activities occasionally. You may opt out at any time at <https://www.pms.org.hk/unsubscribe>.

Office No. : _____ Office Fax. : _____

Office address : _____

Personal Information Collection Statement

We will use the personal data you provided for the following purposes: contacting you by email, SMS, or mail regarding our activities; and preparing statistics. This data may only be disclosed to parties where you have given consent to such disclosure or where such disclosure is allowed under the Personal Data (Privacy) Ordinance. You have the right of access and correction with respect to your personal data as provided for in Sections 18 and 22 and Principle 6 of Schedule 1 of the Personal Data (Privacy) Ordinance. Your right of access includes the right to obtain a copy of your personal data.

ACKNOWLEDGEMENT

DIAMOND SPONSORS



RUBY SPONSORS



OPAL SPONSORS



JADE SPONSOR



WAYS TO OUR VENUE

KERRY HOTEL HONG KONG

38 HUNG LUEN ROAD, HUNG HOM BAY, KOWLOON



MTR

10-minute walk
from Whampoa MTR station,
exit C2

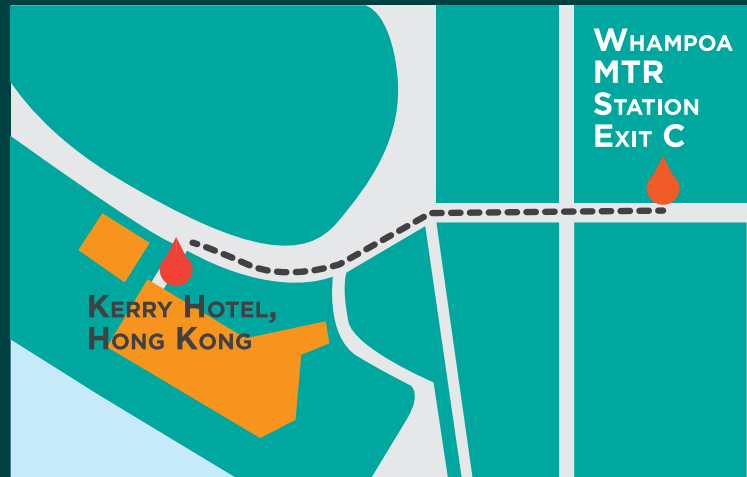

TAXI

- 5 minutes by taxi from Hung Hom Station
- 10 minutes by taxi from Tsim Sha Tsui



CAR

Parking is available at the hotel
for our attendees:
- \$80/hour and \$240/whole-day

Alternatively, consider parking at Whampoa Plaza



FERRY

Hung Hom Ferry Pier is next to the hotel:
- Half-hourly service to/from North Point
- Hourly service to/from Central



North Point
schedule



Central
schedule